

The Holy City

STEPHEN ADAMS

Andante moderato

The third system of the musical score continues the vocal and piano parts. The vocal line has two lines of lyrics: "ha llá-ba-yen Jeru-sa-len la es-plen-dor de San-tion Can-" on the first line and "puer-tas eran per-las de sin igual co-lor Un" on the second line. The piano accompaniment continues with chords and a melodic line.

cio- nes me lo dio sas de un co-ro ce-les-tial bo-
rí- o dea-gua de cristal mi

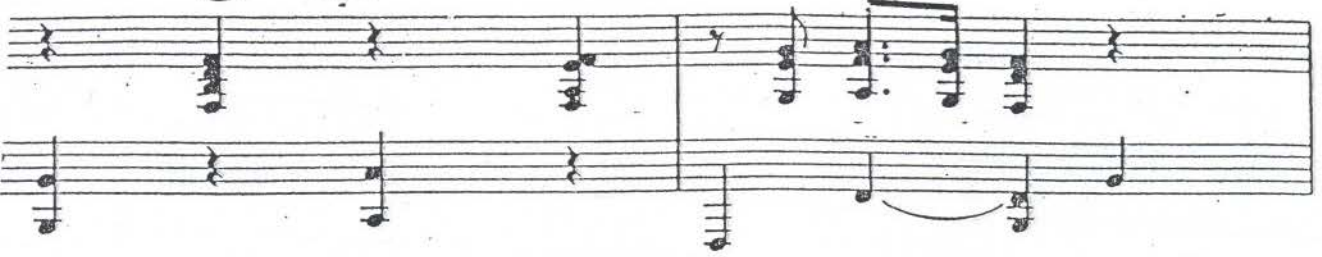

a-ban dul-ce-men-te - & la glo-ria de Jeho-vá lo-

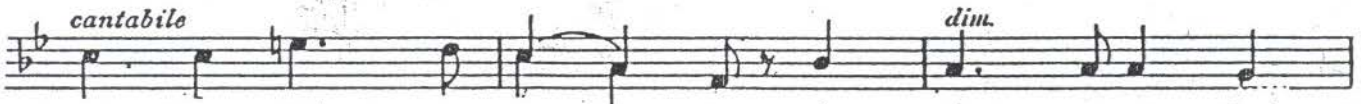

a-ban dul - ce-men - te la glom - riade Jeho-

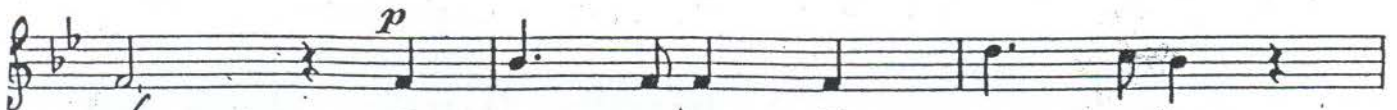
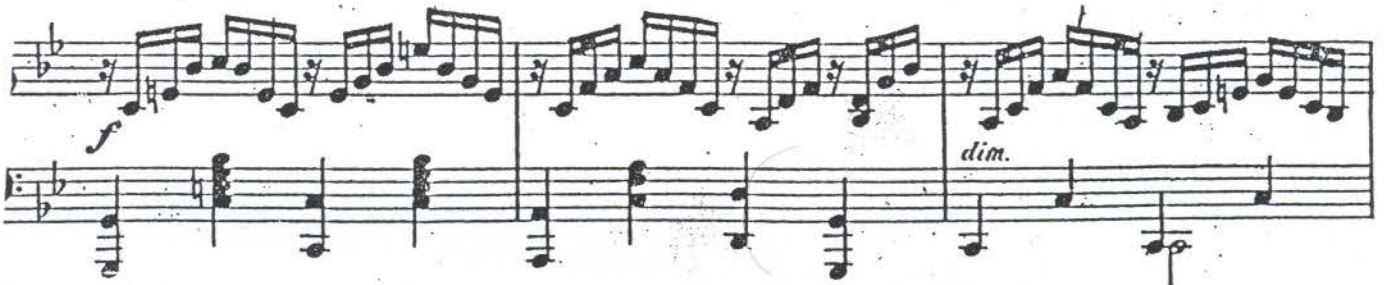

vá Je - ru - sa-lem Je - ru - sa-lem

es mi ma-ma-do ya. } Ho - san - na en las al-

mf

tu ras Ho - san - na ³ al Señor ~~ta~~ Rey

colla voce

colla voce

ff a tempo

dir.

1 *p*

ff a tempo

dir.

1 *p*

2 *affret. poco a poco*

pp

2 *affret. poco a poco*

pp

affret.

cresc.

allargando

f

grandioso

rall.

Je - ru - sa - lem

p

a tempo

Je - ru - sa - lem, Je -

p a tempo

ru - sa-lem! Ho -

cresc. *3*

cresc.

san - na Ho - san - na .

mf *mf* *f*

Ho - san - na Ho -

ad lib. *colla voce*

san - na -

ff *allegro*
